

# MERECUMBÉ SABROSO

Jonny Pasos.

28/05/2023

ALTO SAX 1

$\text{♩} = 110$

1.

*f*

2.

6

5

*mp*

11

18

17

22

26

34

7

41

Clarinete.

*f*

31

34-40

42

Merecumbé Sabroso, ALTO SAX 1, p. 2

47

52

62

67

70 UNISON

72

74

76

1, 2, 3. 4.

4

79-82

83

87

1, 2, 3.

91

4. 4 96 4 100

92-95 96-99

Merecumbé Sabroso, ALTO SAX 1, p. 3

101

1, 2, 3.

4.

105

# MERECUMBÉ SABROSO

Jonny Pasos.  
28/05/2023

## TROMBONE 1

$\text{♩} = 110$

2

1-2

mf

1.

2. UNISON

6

7

12

18

4

22

3

17

18-21

26

25

34

3

30

34-36

41

37

12

54

42-53

58

63

68

76

92-95

96-99

103

Big Band

# MERECUMBÉ SABROSO

Jonny Pasos.

28/05/2023

TROMBONE 2

$\text{♩} = 110$

2

1.

2.

UNISON

58

57

62

70

4

74

67

70-73

1, 2, 3.

4.

75

83

87

4

4

79-82

83-86

1, 2, 3.

4.

4

89

92-95

96

100

1, 2, 3.

4.

105

104

# MERECUMBÉ SABROSO

Jonny Pasos.

28/05/2023

TROMBONE 3

$\text{♩} = 110$

2

1.

2.

UNISON

1-2 *f* *mf*

6

10

3 3

14

18

4

22

18-21

25

26

29

34

3

34-36

33

41

12

39

54

58

62

66

70

4

74

70-73

1, 2, 3.

4.

77

87

79-82

1, 2, 3.

83-86

4.

4

96

4

100

91

92-95

96-99

Merecumbó Sabroso, TROMBONE 3, p. 3

101

105

Big Band

# MERECUMBÉ SABROSO

Jonny Pasos.

28/05/2023

TROMBONE 4

$\text{♩} = 110$

2

1.

2.

UNISON

1-2

*f*

*mf*

6

11

18

4

22

16

3

3

18-21

26

24

29

34

3

34-36

41

12

54

42-53

Merecumbó Sabroso, TROMBONE 4, p. 2

58

57

62

70

4

74

70-73

67

75

83

87

4

79-82

88

96

100

4

92-95

101

105

GUITAR

# MERECUMBÉ SABROSO

Jonny Pasos.

28/05/2023

$\text{♩} = 110$

Chord symbols:  $F^6$ ,  $G^7$ ,  $C^7$ ,  $F^6$ ,  $C^{add2}/E$ ,  $Dmin^7$ ,  $A^b/B^b$ ,  $G/A$ ,  $Gmin^7$ ,  $C^7$ ,  $F^6$ ,  $G^7$ ,  $C^7$ ,  $F^6$ ,  $G^7$ ,  $C^7$ .

Measure numbers: 5, 9, 13, 17, 21, 25, 29.

Circled numbers: 6, 18, 22, 26.

34

33

F<sup>6</sup> G<sup>7</sup>

37

F<sup>6</sup> G<sup>7</sup>

41

41

F<sup>6</sup> C<sup>add2</sup>/E

45

D<sup>min7</sup> A<sup>b</sup>/B<sup>b</sup>

49

G/A G<sup>min7</sup>

54

54

C<sup>7</sup> F<sup>6</sup> G<sup>6</sup>

58

58

C<sup>7</sup> F<sup>6</sup> G<sup>7</sup>

62

62

C<sup>7</sup>

65

69 70 F<sup>6</sup> C<sup>7</sup>

73 74 F<sup>6</sup> C<sup>7</sup>

77 87 F<sup>6</sup> C<sup>7</sup> 1, 2, 3. 4. C<sup>7</sup> 4 83 4  
79-82 83-86

92 96

100 F<sup>6</sup> C<sup>7</sup> 1, 2, 3.

104 105 4.

PIANO

# MERECUMBÉ SABROSO

Jonny Pasos.

28/05/2023

$\text{♩} = 110$

$F^6$   $G^7$  1.

2. 6  $F^6$   $C^{add2}/E$

5

$Dmin^7$   $A^b/B^b$

9

$G/A$   $Gmin^7$

13

Merecumbé Sabroso, PIANO, p. 2

C<sup>7</sup> 18 F<sup>6</sup> G<sup>7</sup>

17

17

C<sup>7</sup> 22 F<sup>6</sup> G<sup>7</sup>

21

21

C<sup>7</sup> 26

25

25

29

29

29

34 Merecumbé Sabroso, PIANO, p. 3

33

37

41

41

45

Merecumbé Sabroso, PIANO, p. 4

G/A Gmin<sup>7</sup>

49

49

C<sup>7</sup> 54 F<sup>6</sup> G<sup>6</sup>

53

53

C<sup>7</sup> 58 F<sup>6</sup> G<sup>7</sup>

57

57

C<sup>7</sup> 62

61

61

Merecumbé Sabroso, PIANO, p. 5

65

69

73

77

79-82

4

79-82

vd

Merecumbé Sabroso, PIANO, p. 6

87 F<sup>6</sup>

Merecumbé Sabroso, PIANO, p. 7

100

F<sup>6</sup> C<sup>7</sup> 1, 2, 3.

100

4. 105

104

104

BASS

# MERECUMBÉ SABROSO

Jonny Pasos.

28/05/2023

$\text{♩} = 110$

36

41

46

54

51

58

56

62

61

70

66

74

71

1, 2, 3.

4.

4

83

76

87

79-82

84

89 92-95 96

97 100

101

105

Big Band

# MERECUMBÉ SABROSO

ALTO SAX 2

Jonny Pasos.

28/05/2023

$\text{♩} = 110$

1. *f*

2. *mp*

6

11

18

22

26

34 2

31 34-35

37 38-39 41 *p*

Merecumbé Sabroso, ALTO SAX 2, p. 2

43

49

54

4

54-57

58

62

70 UNISON

67

74

72

76

1, 2, 3.

4.

4

79-82

83

87

1, 2, 3.

Merecumbé Sabroso, ALTO SAX 2, p. 3

4. 4 96 4 100

91 92-95 96-99

101 105 1, 2, 3. 4.

Big Band

# MERECUMBÉ SABROSO

Jonny Pasos.

28/05/2023

TENOR SAX 1

$\text{♩} = 110$

Merecumbé Sabroso, TENOR SAX 1, p. 2

Merecumbé Sabroso, TENOR SAX 1, p. 3

4

92-95

96

98

100

101

105

1, 2, 3.

4.

# MERECUMBÉ SABROSO

Jonny Pasos.

28/05/2023

TENOR SAX 2

$\text{♩} = 110$

1. *f*

2. *mp*

11 *b2.*

17

22

26

31

34 2

34-35

37 2

38-39

41 *p*

Merecumbé Sabroso, TENOR SAX 2, p. 2

43

50

54 4 58

54-57

59

62

63

69

70 UNISON

73

74

77

1, 2, 3. 4. 4 83

79-82

84

87

88

1, 2, 3. 4.

Merecumbé Sabroso, TENOR SAX 2, p. 3

# MERECUMBÉ SABROSO

BARITONE SAX

Jonny Pasos.

28/05/2023

$\text{♩} = 110$

Merecumbé Sabroso, BARITONE SAX , p. 3

96

100

101

105

1, 2, 3.

4.

# MERECUMBÉ SABROSO

B♭ TRUMPET 1

Jonny Pasos.

28/05/2023

♩ = 110

Merecumbé Sabroso, B♭ TRUMPET 1, p. 2

74

1, 2, 3.

78

4.

4

83

4

87

79-82

83-86

88

1, 2, 3.

91

4.

4

96

4

100

92-95

96-99

101

1, 2, 3.

4.

105

# MERECUMBÉ SABROSO

Jonny Pasos.

28/05/2023

## B $\flat$ TRUMPET 2

$\text{♩} = 110$

1. 2. 6 12

1-2 *f* 6-17

18 4 22 18-21

26

34 UNISON

31

5 41 12 54 4 58

36-40 42-53 54-57

59 62

64

70 4 74 70-73

69

Merecumbé Sabroso, B $\flat$  TRUMPET 2, p. 2

77 1, 2, 3. 4. 4 83 4 87

79-82 83-86

88 1, 2, 3. 4. 4 92-95

92-95

96 4 100 1, 2, 3.

96-99

104 4. 105

104

Big Band

# MERECUMBÉ SABROSO

Jonny Pasos.

28/05/2023

B $\flat$  TRUMPET 3

$\text{♩} = 110$

1. 2.

2

1-2 *f*

6 12 18 4 22

6-17 18-21

24 26

28

34 UNISON

32

5 41 12 54 4

36-40 42-53 54-57

58

62

Merecumbé Sabroso, B♭ TRUMPET 3, p. 2

66

70 4 74

70-73

77 1, 2, 3. 4. 4 83 4

79-82 83-86

87 1, 2, 3.

91 4. 4 96

92-95

98 100

101 1, 2, 3. 4.

105

B♭ TRUMPET 4

Big Band

# MERECUMBÉ SABROSO

Jonny Pasos.

28/05/2023

$\text{♩} = 110$

2

1. 2.

1-2 *f*

6 12 18 4 22

6-17 18-21

26

24

29

34 UNISON 5 41 12

36-40 42-53

54 4 58

54-57

62

61

66 70 4

70-73

Merecumbé Sabroso, B $\flat$  TRUMPET 4, p. 2

74

1, 2, 3.

4.

4

83

4

87

78

79-82

83-86

88

1, 2, 3.

4.

4

96

4

100

92-95

96-99

105

1, 2, 3.

4.

103

# MERECUMBÉ SABROSO

Jonny Pasos.

28/05/2023

$\text{♩} = 110$

1.

2.

6

12

18

4

22

4

5

6-17

18-21

22-25

26

8

34

7

41

12

26-33

34-40

42-53

58

62

70

54

4

4

8

4

54-57

58-61

62-69

70-73

74

3

1, 2, 3.

4.

4

74-76

79-82

83

4

87

3

1, 2, 3.

4.

83-86

87-89

4

96

4

100

3

1, 2, 3.

92-95

96-99

100-102

105

4.

104

DRUM SET

# MERECUMBÉ SABROSO

Jonny Pasos.

28/05/2023

$\text{♩} = 110$

1.

2.

6

5

9

18

14

22

19

26

23

27

34

32

Merecumbé Sabroso, DRUM SET, p. 2

36

41

45

54

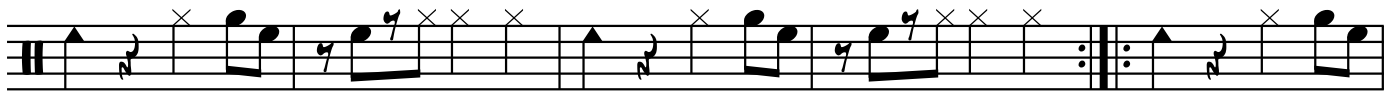

50

58

55

62

59

63

70

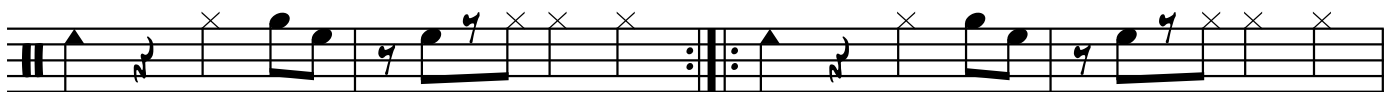

68

74

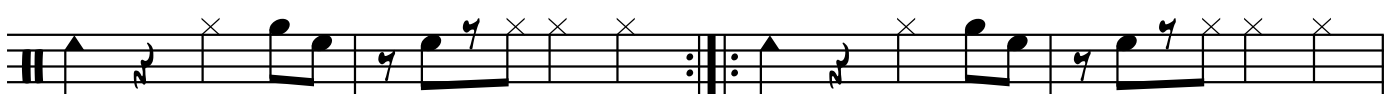

72

Merecumbé Sabroso, DRUM SET, p. 3

76

83

80

87

85

90

96

95

100

100

105

104

# MERECUMBÉ SABROSO

Jonny Pasos.

28/05/2023

$\text{♩} = 110$

1.

2.

6 12 18

5 6-17

20 22

24 26

28

32 34 7 41

34-40

42 f

46

Merecumbé Sabroso, Vibraphone, p. 2

50

50

54

4

58

54-57

54

61

62

61

65

65

69

70

69

73

74

73

77

1, 2, 3.

4.

77

81

83

81

85

87

85

Merecumbé Sabroso, Vibraphone, p. 3

89

1, 2, 3. 4.

93

96

97

100

101

105

1, 2, 3. 4.